AliExpress
더 똑똑한 쇼핑, 더 나은 생활!
-20% ₩ 2,453
-50% ₩ 3,228
-30% ₩ 987
DIY-Victor ₩ 2,482
ADVERTISEMENT

in: LilacxSorcery, Characters, Original Character, Elves

Aelia of the Blue Mountains

SIGN IN TO EDIT

This fan-fiction article, **Aelia of the Blue Mountains**, was written by Lilac
Please do not edit this fiction without the writer's permission.

""We do what we must.""

— -

A fiery haired elven archer with a bit of a chaotic past. Hiding from kings and leaders, she tries to survive while also seeking the comfort and company of her own kind. Separated from Francesca and the other elves that follow her she seeks a way to return to them.

Contents [hide]

1. Personality
2. Physical Appearance
3. Biography
3.1. Early Years
3.2. A growing family
3.3. A shattered heart
3.4. Starting over
4. Relationships
5. Skills and Abilities
6. Trivia

Aelia of the Blue Mountains

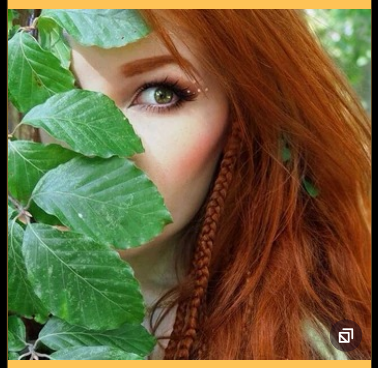

Biographical Information	
Born	Unknown
Birthplace	-
Physical Description	
Race	Elf
Gender	Female
Hair	Red
Eyes	Deep Grayish Green
Skin	Pale
Political Information	

Recent Images

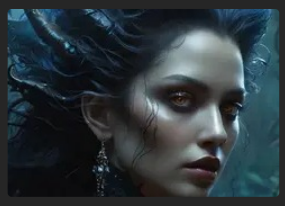

Yindishadonio Human disguise concept
in Yindishadonio, The Smothering Ocean of the...
2 days ago

Werebat Con
in Monstrum Enemies
5/3/2024

Popular Pages

School of the Lynx

Female Witchers

Races

School of the Crane

Asherah

Follow on IG | TikTok | Join Fan Lab | Check out Fandom

Profession	Scout, Archer, Medic
Affiliation	Francesca Findabair
Alias(es)	Lia
Nationality	-
Relationships	
Father	Vrirnehir
Mother	Cialas
Sibling(s)	Ieta (younger sister)

Personality

She's very slow to trust and tends to keep her distance. But she does care a lot for those who earn her trust and she is fiercely protective of those she considers family.

Physical Appearance

TBA

Biography

Early Years

TBA

A growing family

TBA

A shattered heart

To be added

Starting over

To be added

Relationships

- **Vrirnehir:** Her father, an elven archer with a lot of pride and no love for humans. He raised her to be proud and strong.
- **Cialas:** Her mother, an elven mage who always showed her daughters as much love as possible, teaching them to respect and care for all beings in nature and to respect nature's balance.
- **Ieta:** Her younger sister, a sweet girl though perhaps a bit naive. Aelia is very protective of her but has not seen her in many years.

Skills and Abilities

TBA

Trivia

- Has a gift for soothing and taming animals.
- She knows quite a bit about healing, though not through magic.
- Curious about humans but also very suspicious of them.
- Travels by foot, mostly, though she does have a horse.

Categories

Community content is available under CC-BY-SA unless otherwise noted.

Fandom

EXPLORE PROPERTIES
Fandom
Muthead
Fanatical

FOLLOW US

OVERVIEW
What is Fandom?
About
Careers
Press
Contact
Terms of Use
Privacy Policy
Digital Services Act
Global Sitemap
Local Sitemap

COMMUNITY
Community Central
Support
Help

ADVERTISE
Media Kit
Contact

FANDOM APPS
Take your favorite fandoms with you and never miss a beat.

Download on the App Store
GET IT ON Google Play

The Witcher Fanon Wikia is a FANDOM Games Community.

VIEW MOBILE SITE